Line of Descent Between
Bishop Johann Wilhelm Stover and President Dwight David Eisenhower

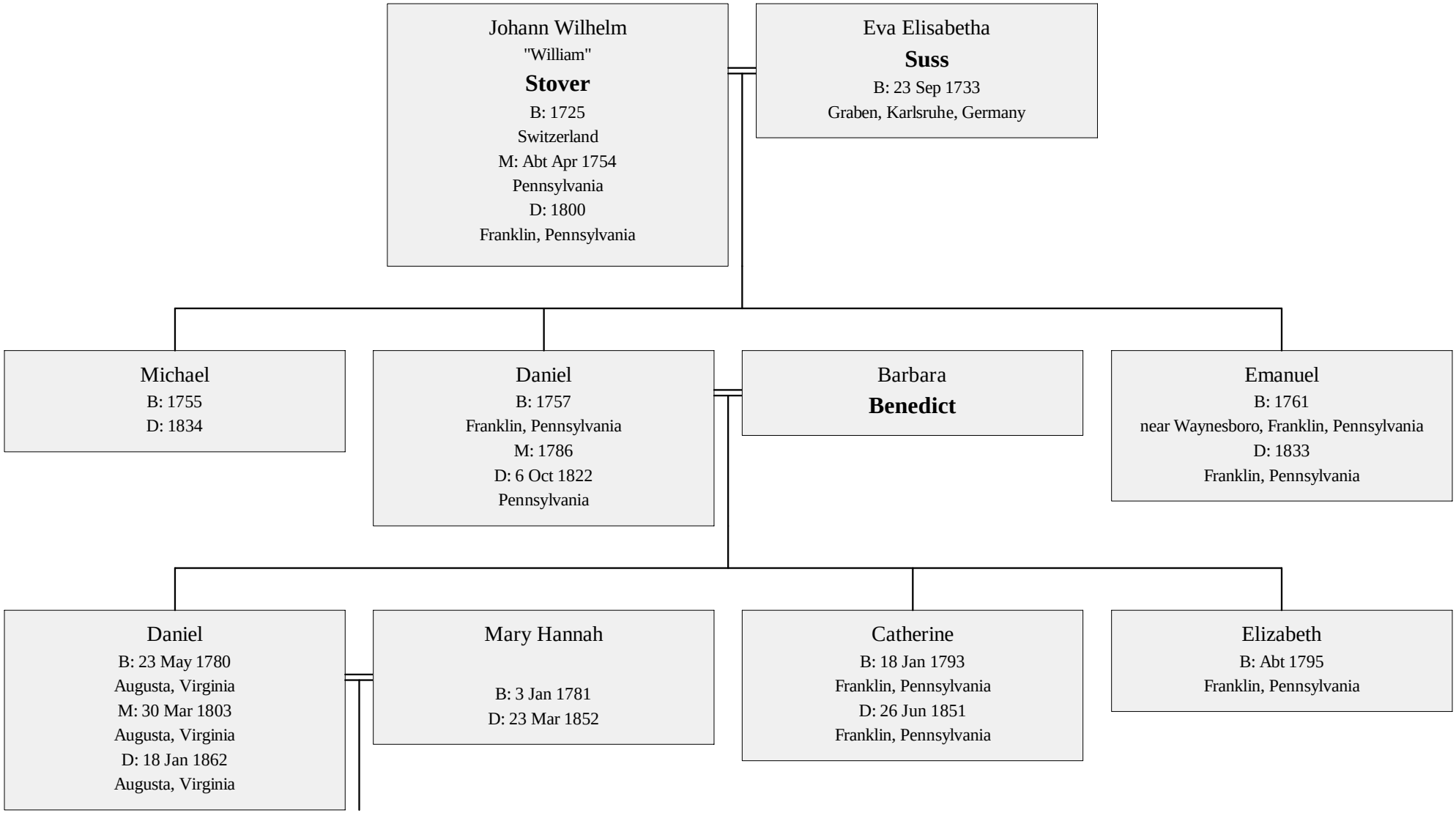

Simon P.
B: 28 Sep 1822
Augusta, Virginia
M: 31 Dec 1848
Augusta, Virginia
D: 11 Dec 1873
Augusta, Virginia

Elizabeth Ida (Juda)
Link
B: 19 Nov 1822
Augusta, Virginia
D: 28 Mar 1867
Augusta, Virginia

Ida Elizabeth
B: 1 May 1862
Mount Sidney, Virginia
M: 23 Sep 1885
Lane College, Kecompton County, Kansas
D: 11 Sep 1946
Abilene, Dickinson, Kansas

David Jacob
Eisenhower
B: 23 Sep 1863
Elizabethville, Dauphin, Pennsylvania
D: 15 Mar 1942
Abilene, Dickinson, Kansas

Arthur Bradford
B: 11 Nov 1886
Hope, Dickinson, Kansas
D: 26 Jan 1958
Kansas City, Missouri

Edgar Newton
B: 19 Jan 1889
Hope, Dickinson, Kansas
D: 12 Jul 1971
Tacoma, Washington

Dwight David
"Ike"
B: 14 Oct 1890
Denison, Grayson, Texas
D: 28 Mar 1969
Walter Reed Medical Center, B, M, Maryland

Roy Jacob
B: 9 Aug 1892
Abilene, Dickinson, Kansas
D: 17 Jun 1942
Junction City, Kansas

Paul Dawson A.
B: 12 May 1894
Abilene, Dickinson, Kansas
D: 16 Mar 1895
Abilene, Dickinson, Kansas

Earl Dewey
B: 1 Feb 1898
Abilene, Dickinson, Kansas
D: Dec 1968
Scottsdale, Arizona

Milton Stover
B: 15 Sep 1899
Abilene, Dickinson, Kansas
D: 2 May 1968
Scottsdale, Arizona